

JOINERY :-

- D 3'6" X 7'0" PANELLED DOOR 8/6.
- D 3'0" X 7'0" - DO -
- D 2'6" X 7'0" - DO -
- W 4'0" X 4'6" GLAZED WINDOW
- V 3'0" X 2'0" VENTILATOR

SPECIFICATION

1. SAND FILLING IN FOUNDATION
2. P.C.C 1:4:8 IN FOUNDATION
3. BRICK WORK IN 1:4 CM
4. PLASTERING IN 1:3 CM
5. MOSAIC FLOORING.
6. STANDARD WEATHERING COURSE

COLOUR INDEX

- PROPOSALS //
- ROADS //
- BOUNDARY //

AREA DETAILS

TOTAL EXTENT OF THE SITE : 3120SFT  
 PRO - BUILT UP IN G.R. FLR. : 826SFT

PROPOSED DWELLING HOUSE IN PLOT NO. 33  
 S. NO. 61/PE, MADURAVOIL VILLAGE, SAIDAPET TALUK VILLIVAKKAM PANCHAYAT UNION.

SCALE 1" = 8'0" (1:100)

P. Saraswathi.  
 OWNER'S SIGNATURE

S. Durai Pandian.  
 BE. A.M.I.E.F.I. Arch.,  
 Chartered Engineer, Valuer, Industrial Consultant,  
 Registered Architect, Temple Engineer,  
 Licenced Surveyor, Corporation of Madras.  
 14, Sri Vinayak, Phone: 612683.  
 Kilpauk Garden Colony Extra,  
 MADRAS - 600010.

LICENSED SURVEYOR.

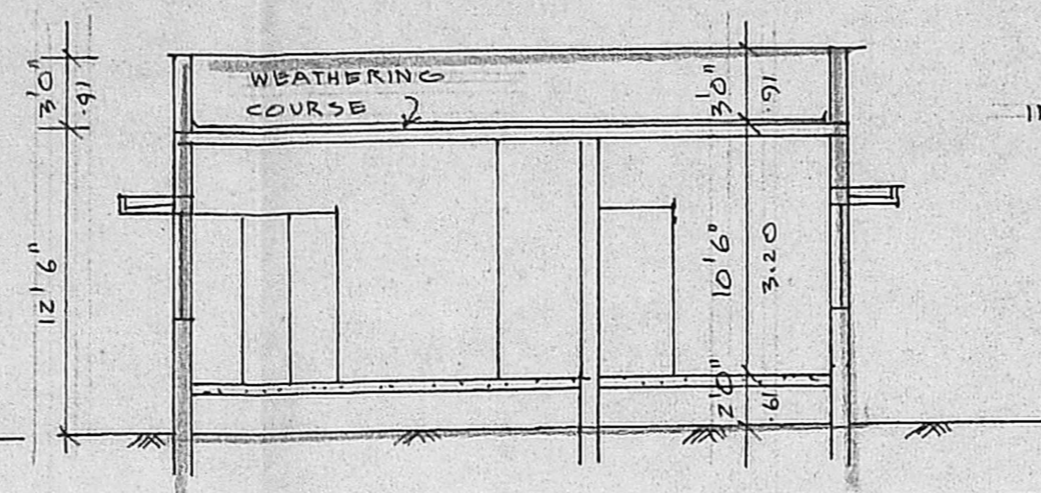
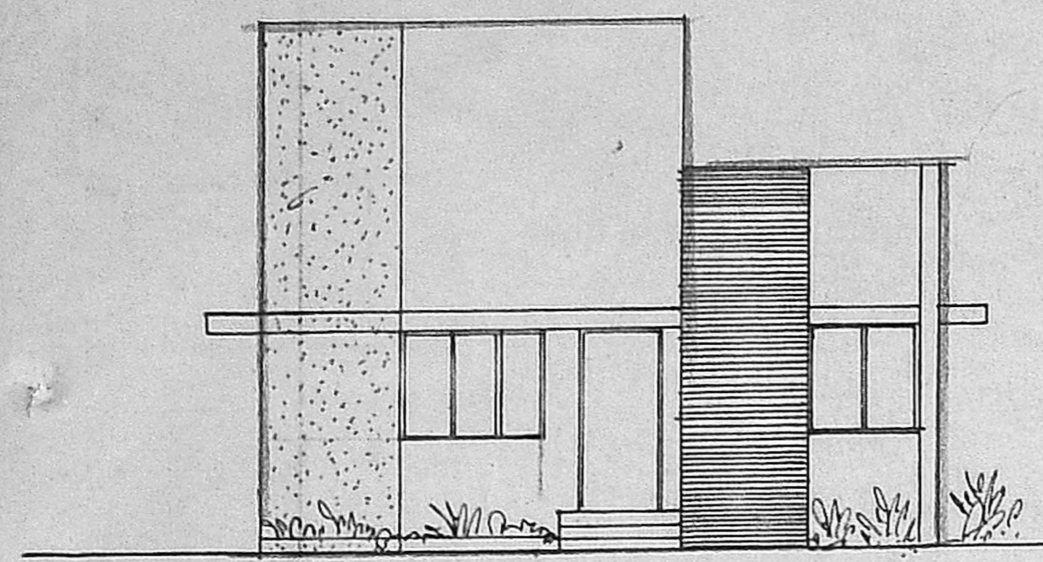

SECTION A B

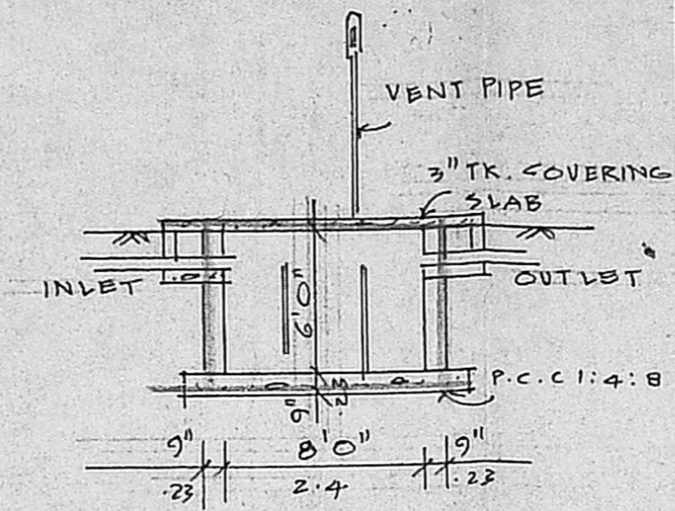

SEPTIC TANK DETAIL

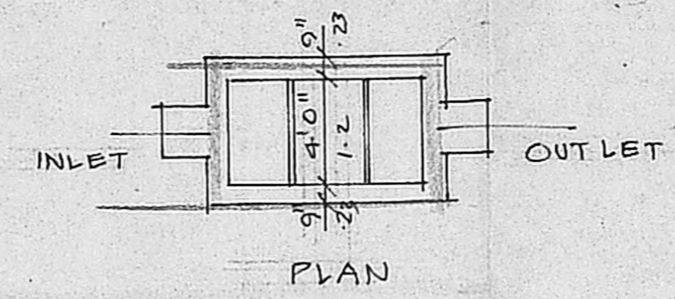

PLAN

APPROVED  
 SUBJECT TO THE CONDITIONS IN THIS OFFICE LETTER.  
 No. 12/219/191 Date: 7-52  
 FOR MEMBER SECRETARY  
 MADRAS METROPOLITAN DEVELOPMENT AUTHORITY  
 MADRAS - 600 008.

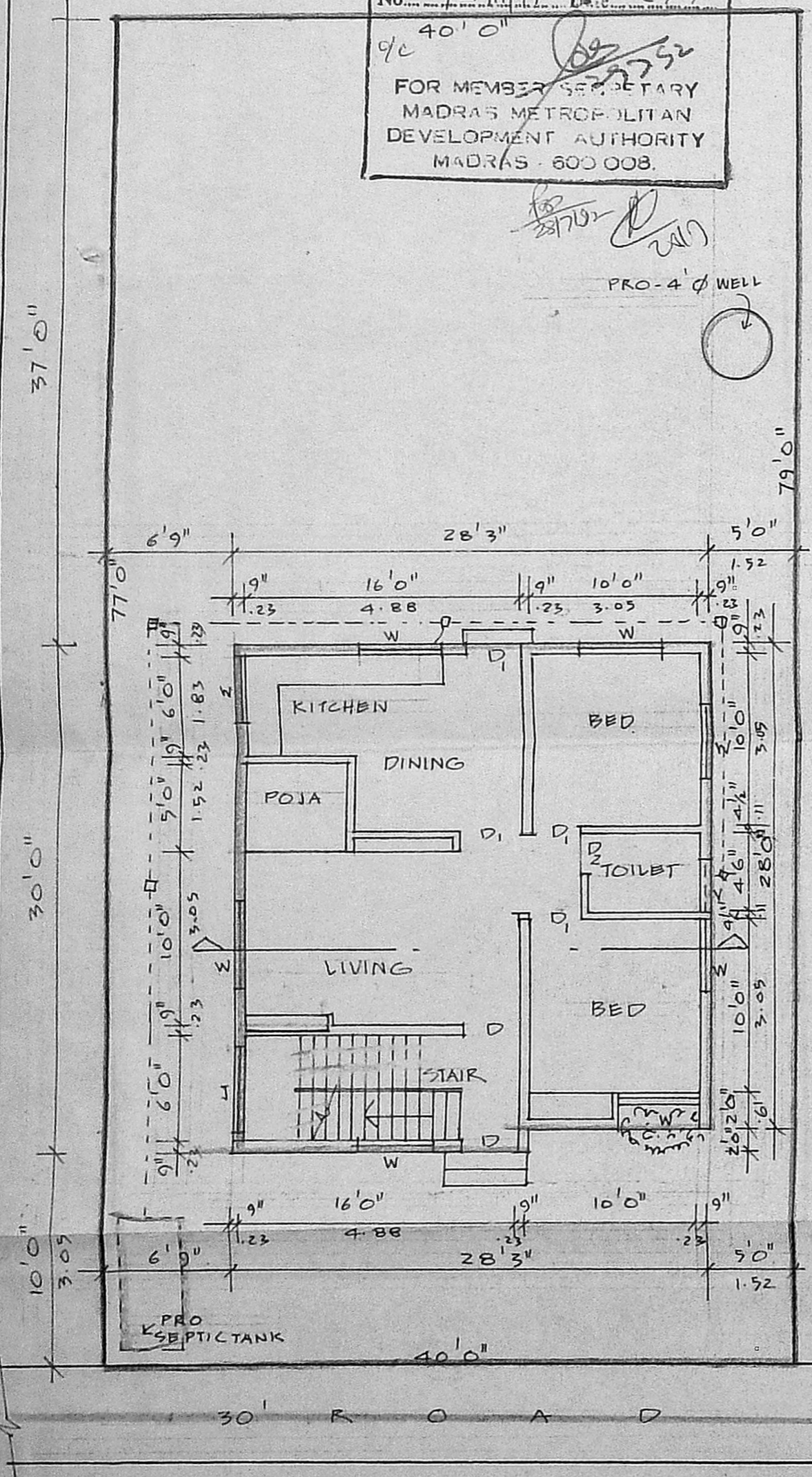

GROUND FLOOR CUM SITE PLAN

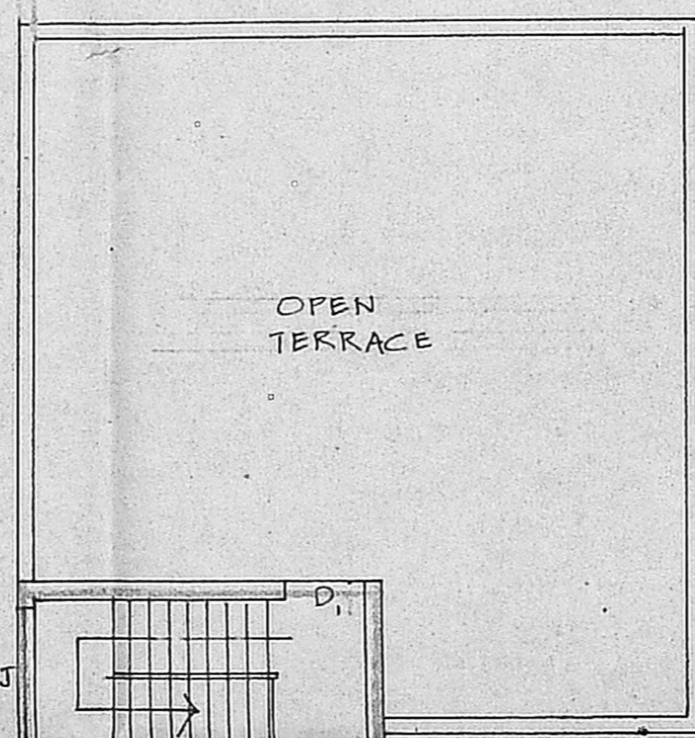

TERRACE PLAN

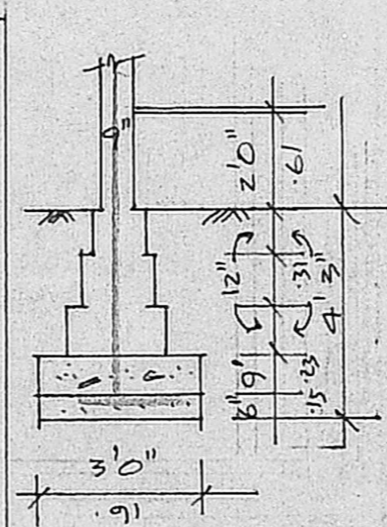

FOUNDATION DETAIL

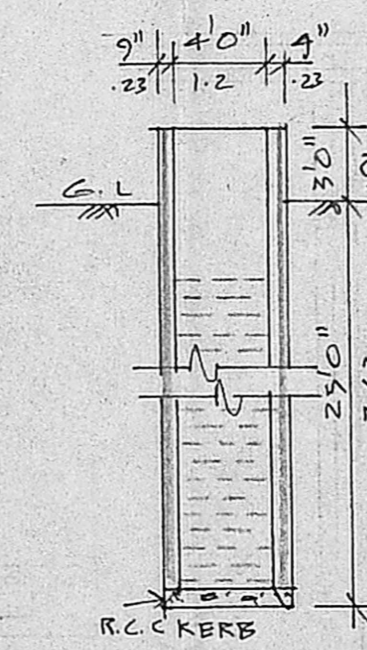

WELL DETAIL

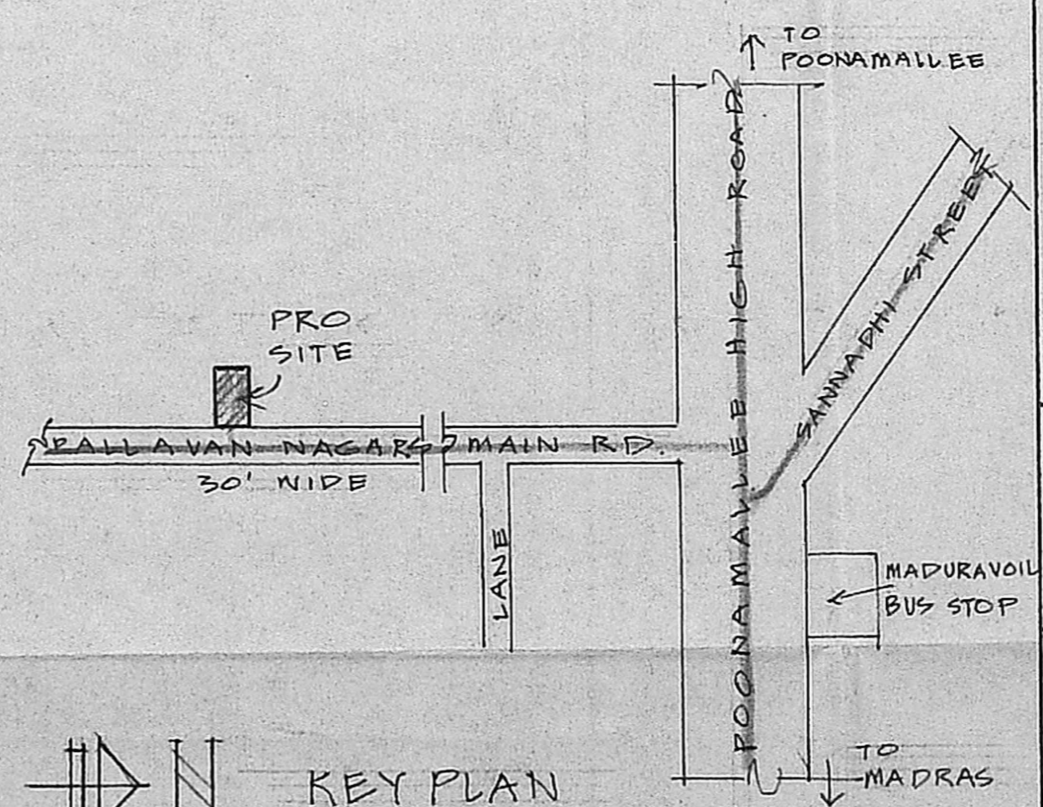

KEY PLAN NOT TO SCALE